

# PLAT OF SURVEY

-OF-

LOTS 11, 12 AND 13, BLOCK 1 OF @LENWOOD SPRINGS,  
VILLAGE OF FONTANA, WLAWORD COUNTY, WISCONSIN.

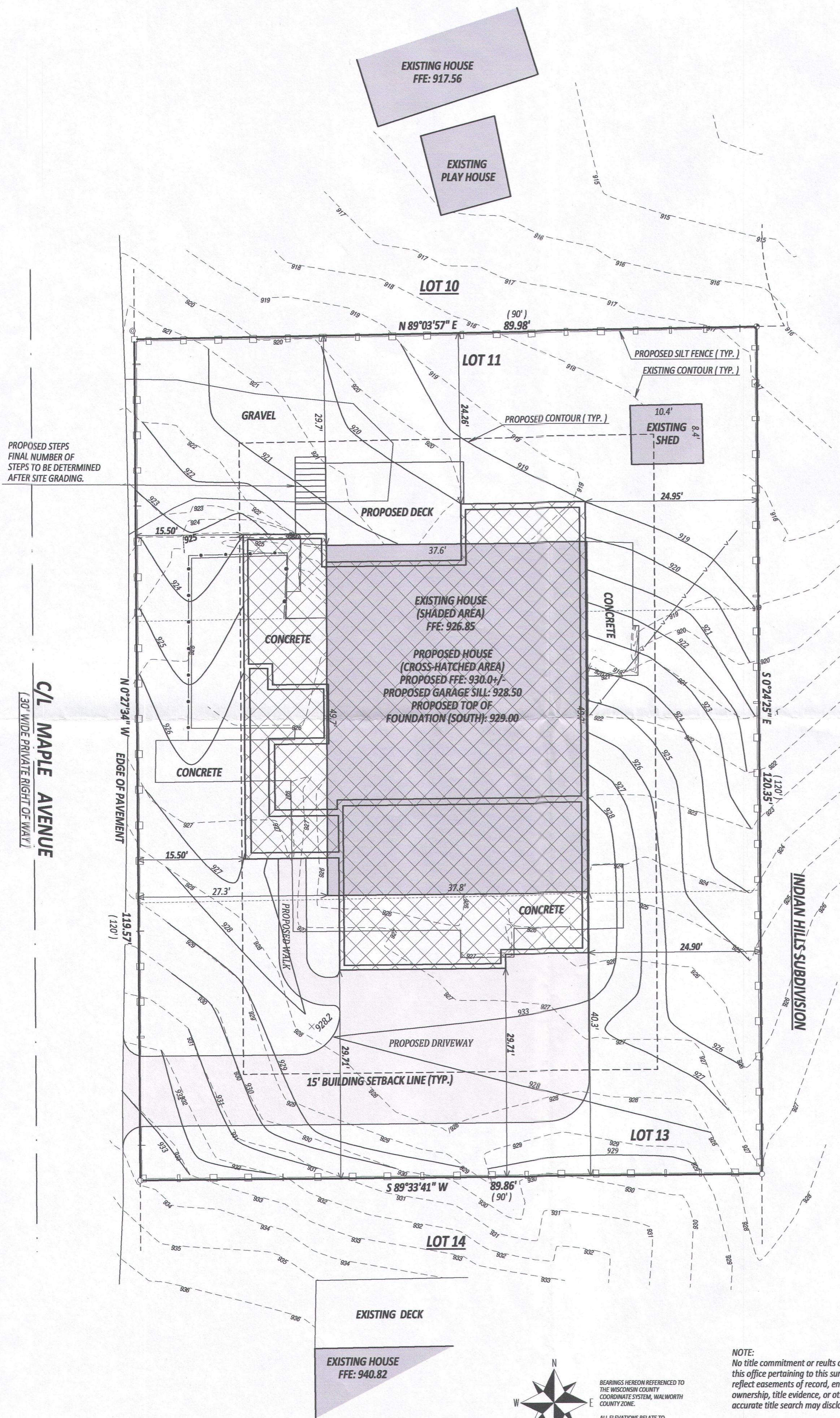

## LEGEND

- FOUND 1" IRON PIPE
- FOUND 5/8" IRON BAR
- FOUND CONCRETE MONUMENT  
WITH ALUMINUM CAP
- (XX) RECORDED AS
- OVERHEAD UTILITY LINE
- FENCE
- ◎ BOLLARD

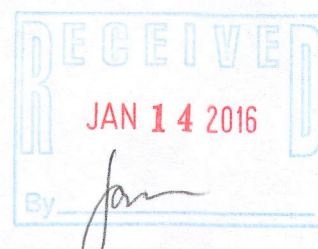

NOTE:  
No title commitment or results of a title search were provided to this office pertaining to this survey. This Plat Of Survey may not reflect easements of record, encumbrances, restrictions, ownership, title evidence, or other facts that a current and accurate title search may disclose.

I have surveyed the above-described property and the above map is a true representation thereof and shows the size and location of the property, its exterior boundaries, the location and dimensions of all structures thereon, fences apparent easements and roadways and visible encroachments, if any.

This survey is made for the exclusive use of the present owners of the property, and also those who purchase, mortgage, or insure the

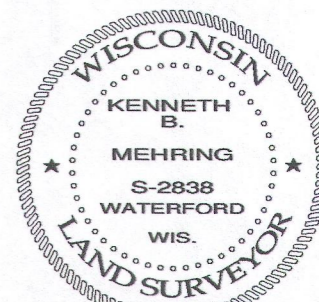

DATED THIS 17th DAY OF APRIL, 2015  
DATED THIS 3rd DAY OF JULY, 2015